

MORWENNA

PRESTON

MANAGEMENT

49 LEITHCOTE GARDENS
LONDON, SW16 2UX

PHONE / FAX 020 8835 8147

INFO@MORWENNAPRESTON.COM

WWW.MORWENNAPRESTON.COM

ASHLEY EMERSON

Height: 6'1
Build: Slim/Athletic
Eyes: Hazel
Hair: Brown
Playing Age: 28-34
Training: Richmond Drama School
London School of Musical Theatre

Accents: Native Leicester, RP, Yorkshire, Liverpool, Scottish, Welsh,
General American

Vocal Range: Bottom E to Top B flat – Strong Falsetto
Dance: Strong movement

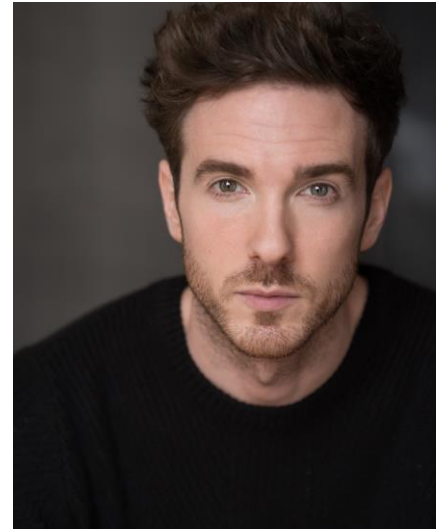

Screen:	DS Killoch Paul Simon Jamison Tim	Anne The Princess Switch Code of a Killer Friday Night Project	Bruce Goodison Mike Rohl James Strong Rob Fisher	ITV/World Productions Netflix ITV/World Productions Channel 4
Theatre:	Sammy Dick Whittington Prince Charming Dick McWhittington Sky Vocalist Prince Vince Christopher West Jack Absolute Danny Pontius Pilate Flynn Ryder Dick Band Member Lead Vocalist Rod (Lead) Dog Vocalist Prince Richard Christopher West Vocalist	The Wedding Singer Dick Whittington Cinderella Dick McWhittington Mamma Mia The Kingdom Tenors Sleeping Beauty When Midnight Strikes The Rivals Grease Jesus Christ Superstar Rapunzel Dick Whittington Princes and Rogues The 12 Tenors Head The Witch's Bogey One Night Only Snow White When Midnight Strikes Christmas is New York	Nick Winston Sam Rabone Matt Daines Nick Winston Phyllida Lloyd Britain's Got Talent Zoe Waterman Grant Murphy Celia Andrews Claire Dunlop Peter Herring Simon Fielding Peter Duncan Simon Cowell David King Steven Lee Steven Lee John Young Drew Baker Fenton Gray David Randall	UK & Ireland No.1 Tour Evolution Evolution QDOS Royal Caribbean Prods. David King Productions Loughbrough Town Hall Gatehouse Theatre Riverside Barn Theatre Eramis Theatre Towngate Theatre Towngate Theatre Oxford Playhouse X-Factor Touring Spirit European Tour Kenneth More Theatre The People Theatre Co. Milton Keynes Theatre Paul Holman Prods. Finborough Theatre Apollo Theatre
Sport:	Football, Rugby, Squash, Running, Unicycling, Athletics, Darts			
Driving:	Full clean driving licence			

MORWENNA PRESTON MANAGEMENT

IS A BOUTIQUE AGENCY FOR ACTORS, SINGERS AND DANCERS