

MORWENNA

PRESTON

MANAGEMENT

49 LEITHCOTE GARDENS
LONDON, SW16 2UX

PHONE / FAX 020 8835 8147

INFO@MORWENNAPRESTON.COM

WWW.MORWENNAPRESTON.COM

COLIN BURNICLE

Height: 5'10
Eyes: Brown
Hair: Dark Brown
Playing Age: 24-30
Training: The Arts Educational Schools

Accents: Native Sunderland, Geordie, RP, Cockney, General American, American Southern States, New York

Vocal Range: Tenor – Bottom A flat to Top C
Dance: Highly skilled in Jazz, Tap, Ballet, Pas De Deux

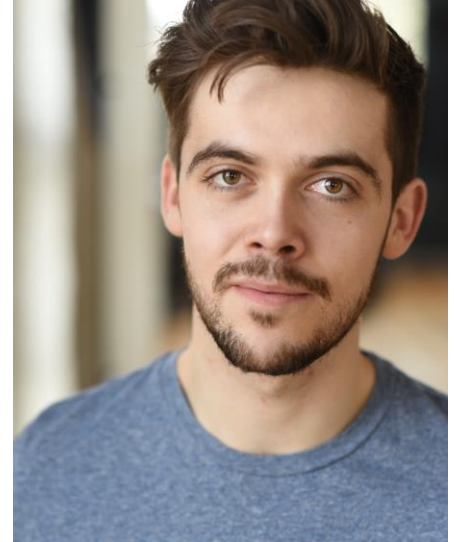

Theatre:	Tom/u/s Josh	Big the Musical	Morgan Young	Dominion Theatre, West End
	Matthews/u/s Buddy	Elf the Musical	Morgan Young	UK Arena Tour
	Man	Midnight	Kate Gollidge	Union Theatre
	Ensemble/u/s Buddy	Elf the Musical	David Morgan	Th. Royal Plymouth/The Lowry
	Detective/u/s Tom/Nick	Big the Musical	Morgan Young	Th. Royal Plymouth/Bord Gais
	Baron Elberfeld/u/s Rolf	The Sound of Music	Martin Connor	UK No. 1 Tour
	Ensemble/Dance Captain	Aladdin	Daniel Buckroyd	Mercury Theatre Colchester
	The Snow Dog	The Snow Dog	Harriet Hardie	Full House/Edinburgh Fringe
	Ensemble	Elegies for Angels, Punks and Raging Queens	Emma Trow	Pitgems Creative Theatre
	Ensemble/u/s Anatoly	Chess	Chris Howell	Union Theatre
Dandini	Cinderella	Philip Dart	Buxton Opera House	
Ensemble	White Christmas	John Durnin	Pitlochry Festival Theatre	

Music: Basic Piano
Sport: Swimming, cycling, hiking

MORWENNA PRESTON MANAGEMENT

IS A BOUTIQUE AGENCY FOR ACTORS, SINGERS AND DANCERS