

MORWENNA

PRESTON

MANAGEMENT

49 LEITHCOTE GARDENS  
LONDON, SW16 2UX

PHONE / FAX 020 8835 8147

[INFO@MORWENNAPRESTON.COM](mailto:INFO@MORWENNAPRESTON.COM)

[WWW.MORWENNAPRESTON.COM](http://WWW.MORWENNAPRESTON.COM)

## MILLIE MAYHEW

**Height:** 5'5  
**Build:** Slim  
**Eyes:** Blue  
**Hair:** Dark Brown  
**Playing Age:** 16 - 25  
**Training:** Bird College  
**NEW GRADUATE**

**Accents:** English Standard (Native), RP, Heightened RP, Cockney, Essex, East Anglian, Suffolk, Leeds, Yorkshire, American Standard, American California, American Southern States, French, Indian

**Vocal Range:** Mezzo Soprano – Vocal range C3 to F5 Belt to E

**Dance:** Highly skilled Jazz, Tap, Ballet, Pointe, Commercial Dance, Contemporary Dance, Pas De Deux, Street Dance, Street Jazz

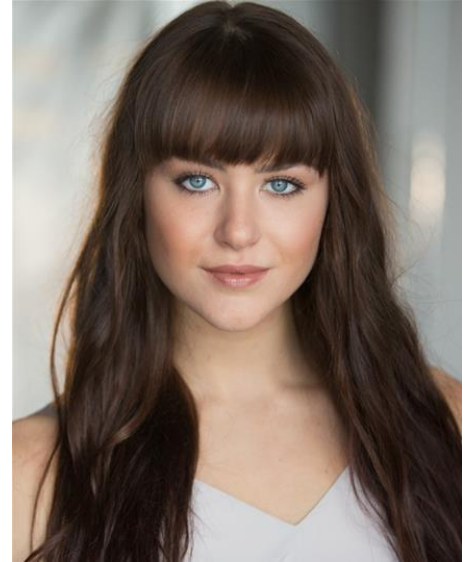

<b>Theatre:</b>	Ensemble Doris Miller Dancer Dancer Dancer Dancer Dancer Dancer	Tarzan Damn Yankees Move It CR8 Cirque The Mind Is Untouched Wonderlands Royal Olympia Horse Show	Bob Crowley Luis De Abreu David Leighton Matt Nicholson Luis De Abreu Theo Lowe Luis De Abreu Anthony Johns	Stage Ents. Germany Bird College Bird College Bird College Bird College Bird College Bird College BBC
-----------------	--------------------------------------------------------------------------------------	------------------------------------------------------------------------------------------------------------------------	----------------------------------------------------------------------------------------------------------------------------------	----------------------------------------------------------------------------------------------------------------------------

**Sport:** Athletics, Netball, Pilates, Swimming, Yoga  
**Driving:** Car Driving Licence

MORWENNA PRESTON MANAGEMENT

IS A BOUTIQUE AGENCY FOR ACTORS, SINGERS AND DANCERS