

MORWENNA

PRESTON

MANAGEMENT

49 LEITHCOTE GARDENS
LONDON, SW16 2UX

PHONE / FAX 020 8835 8147

INFO@MORWENNAPRESTON.COM

WWW.MORWENNAPRESTON.COM

Alice Schofield

Height: 5'6
Eyes: Blue
Hair: Dark Brown
Playing Age: 18-25
Training: Guildford School of Acting

Accents: Lancashire (Native), Yorkshire, Manchester, Bolton, Liverpool, RP, Heightened RP, London, Cockney, Essex, Bristol, Birmingham, Scottish Standard, Irish Northern, American Standard, Australian

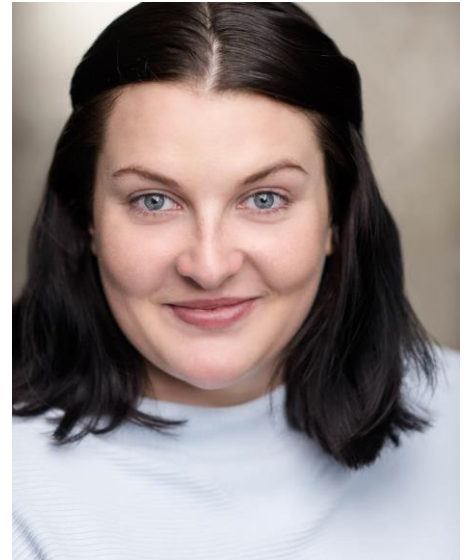

Theatre:	Cheswick Jilly/Carter Maša Yanina	One Flew Over the Cuckoo's Nest The Sea 3 Winters Widows	Derek Anderson Dominic Rouse Emily Kempson Dominic Rouse	English Theatre Frankfurt GSA GSA GSA
-----------------	--	---	---	--

Languages: Spanish
Music & Dance: Alto, Jazz, Ballet, Pinte, Tap, Ballroom, Salsa, Period Dancing, Drums
Other skills: Stage Combat, Basic Knife, Basic Single Sword, Basic Unarmed, Mask, Comedia Dell'Arte
Sports: Badminton, Basketball, Cycling, Hula Hooping, Netball, Skiing, Swimming, Table Tennis

MORWENNA PRESTON MANAGEMENT

IS A BOUTIQUE AGENCY FOR ACTORS, SINGERS AND DANCERS