

MORWENNA

PRESTON

MANAGEMENT

49 LEITHCOTE GARDENS  
LONDON, SW16 2UX

PHONE / FAX 020 8835 8147

[INFO@MORWENNAPRESTON.COM](mailto:INFO@MORWENNAPRESTON.COM)

[WWW.MORWENNAPRESTON.COM](http://WWW.MORWENNAPRESTON.COM)

## GEORGINA NEWTON

**Height:** 5'4  
**Eyes:** Blue  
**Hair:** Blonde  
**Playing Age:** 20-26  
**Training:** Italia Conti Academy of Theatre Arts

**Accents:** Estuary English (native), American Standard, Cockney, Devon, RP, Heightened RP

**Vocal Range:** Mezzo Soprano – Vocal range E3–G5 with belt to F5  
**Dance:** Highly skilled Jazz, Tap, Ballet

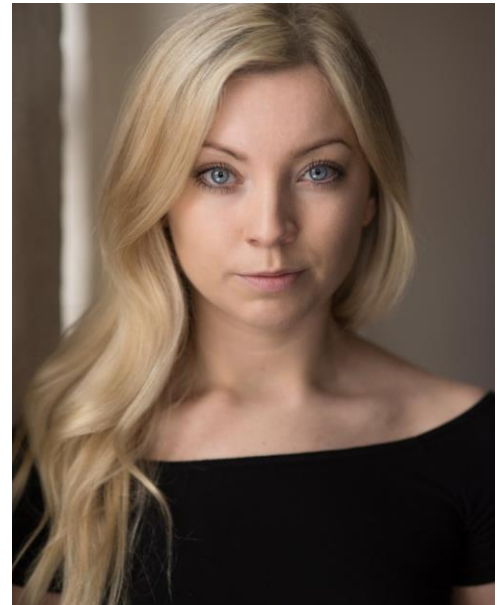

<b>Theatre:</b>	Sleeping Beauty Enchantress Alice Tinkerbell Fairy Virtue Fairy Factor Principle Dust the Dame Electra Greta Louise Brown	Sleeping Beauty Beauty and the Beast Dick Whittington Peter Pan Mother Goose Jack and the Beanstalk Wish Beauty and the Beast Gypsy Witches of Eastwick Ghost	Robert Marsden Michael J Batchelor Imagine Theatre James Shone Robert Pearce Robert Pearce Maria Lopiano Matt Oliver Richard Peakman David Willoughby Owen Smith	Rotherham Civic Centre UK Tour Royal Spa Centre Shone Productions Talent Artistic Group Talent Artistic Group Lapland UK Chaplins Italia Conti Italia Conti
-----------------	---	---	--	--

**Sport:** Badminton, Kayak, Netball, Shooting, Skiing, Surfing, Swimming

MORWENNA PRESTON MANAGEMENT

IS A BOUTIQUE AGENCY FOR ACTORS, SINGERS AND DANCERS